

# PLAT OF SURVEY

**PATHFINDER SURVEYING**  
FORMERLY KOLB LAND CONSULTING  
929 WILLIAMS STREET LAKE GENEVA, WI. 53147  
(262) 248-3697

ORDERED BY: BILL SCHAITEL  
1150 MOBILE ST  
LAKE GENEVA, WI. 53147

DATE: 3-17-2000

DESCRIPTION: LOT 45 AND THE SOUTH 1/2 OF LOT 44, BOULEVARD  
SUBDIVISION, CITY OF LAKE GENEVA, WALWORTH  
COUNTY, WISCONSIN.

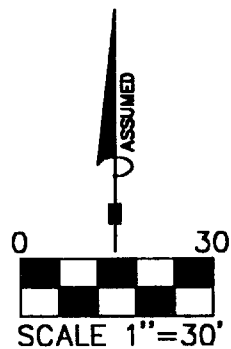

## LEGEND

- FOUND IRON PIPE
- SET IRON PIPE
- (xxxx) RECORDED AS
- POWERPOLE

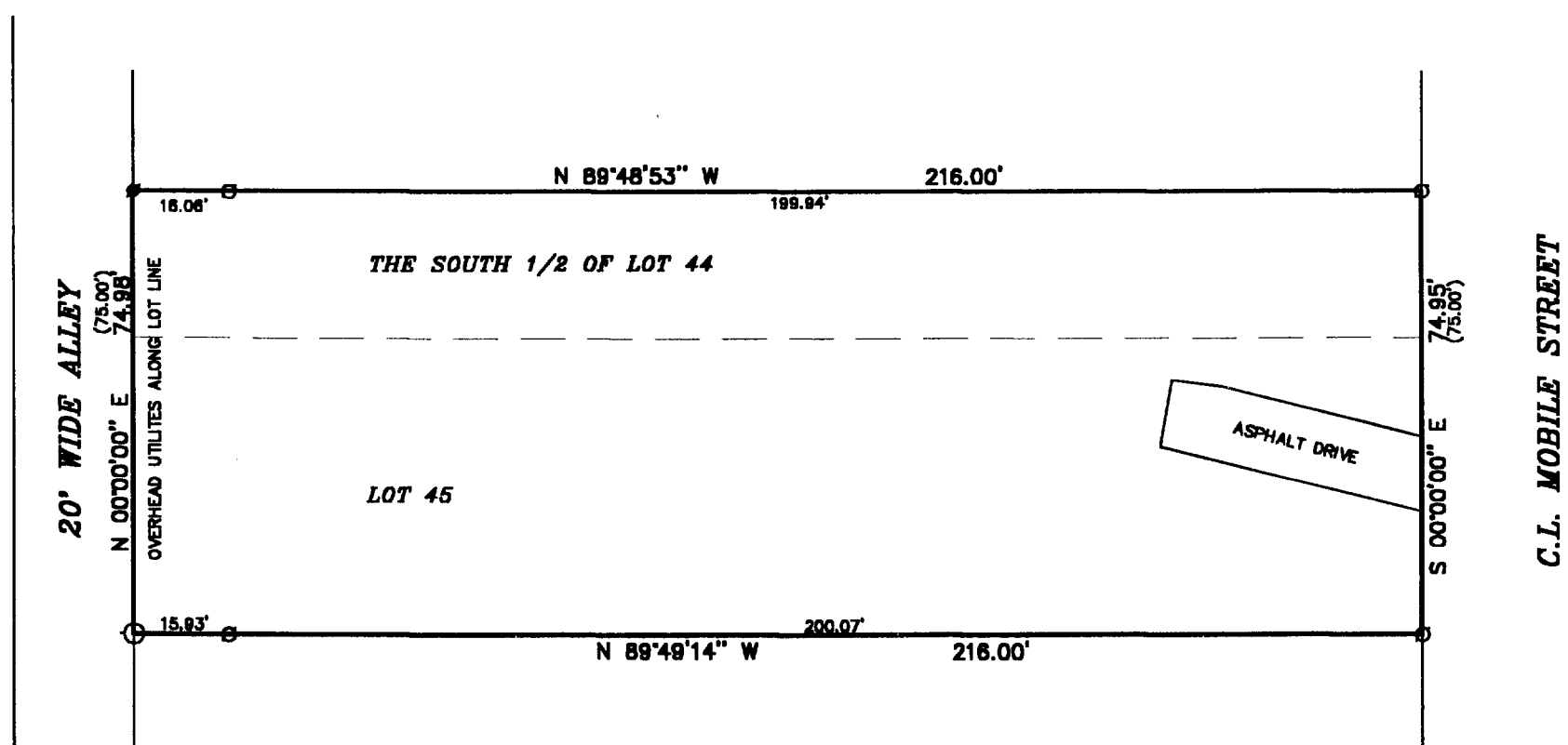

THE ABOVE MAP IS A TRUE REPRESENTATION THEREOF AND  
SHOWS THE SIZE AND LOCATION OF ALL THE PROPERTY,  
EXTERIOR BOUNDARIES, THE LOCATION OF ALL VISIBLE  
BOUNDARY FENCES, APPARENT EASEMENTS, ROADWAYS  
AND VISIBLE ENCROACHMENTS, IF ANY

THIS SURVEY IS MADE FOR THE USE OF THE PRESENT  
OWNERS OF THE PROPERTY, AND ALSO THOSE WHO  
PURCHASE, MORTGAGE OR GUARANTEE TITLE THERETO  
WITHIN ONE (1) YEAR FROM DATE HERETO.

JOHN P. KROTT, R.L.S. 2258

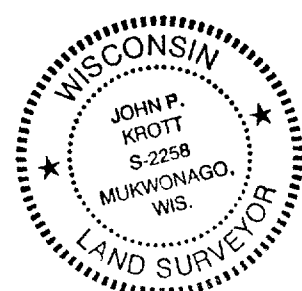
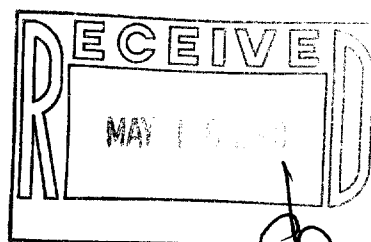

NOTE: THIS IS NOT A CERTIFIED COPY  
UNLESS SEAL IS IN RED.

JOB NUMBER #00041 ZBL 00031A

007-1894

ZBL-31A